

A virtual hub where you'll find the
latest thinking on

ecosystem services,
natural capital &
nature-based solutions.

What is Oppla's purpose?

The purpose of Oppla is simple:

to help you **collaborate**,
innovate and **communicate**

Oppla is a community

Oppla is a **community**
where you can connect
and collaborate with
others from across Europe

Oppla is an enquiry service

Simply ask a question and receive answers...

Ask Oppla to help you find
the information you need...

Oppla is a marketplace

Oppla is also
a marketplace

A place where
ideas can grow

Understanding

Users want to:

- Understand the concepts
- Identify what they need
- Obtain what they need
- Be assured of quality
- Seek advice when required
- Share their successes
- Achieve impact

Timeline

- Ask Oppla (public Beta): launched
- Alpha launch (private): March 2016
- Beta launch (public): September 2016
- Oppla full launch: January 2017

Website

To receive updates about Oppla visit the website, register for the mailing list and be there for the start of this exciting new community!

www.oppla.eu

Oppla is a portal

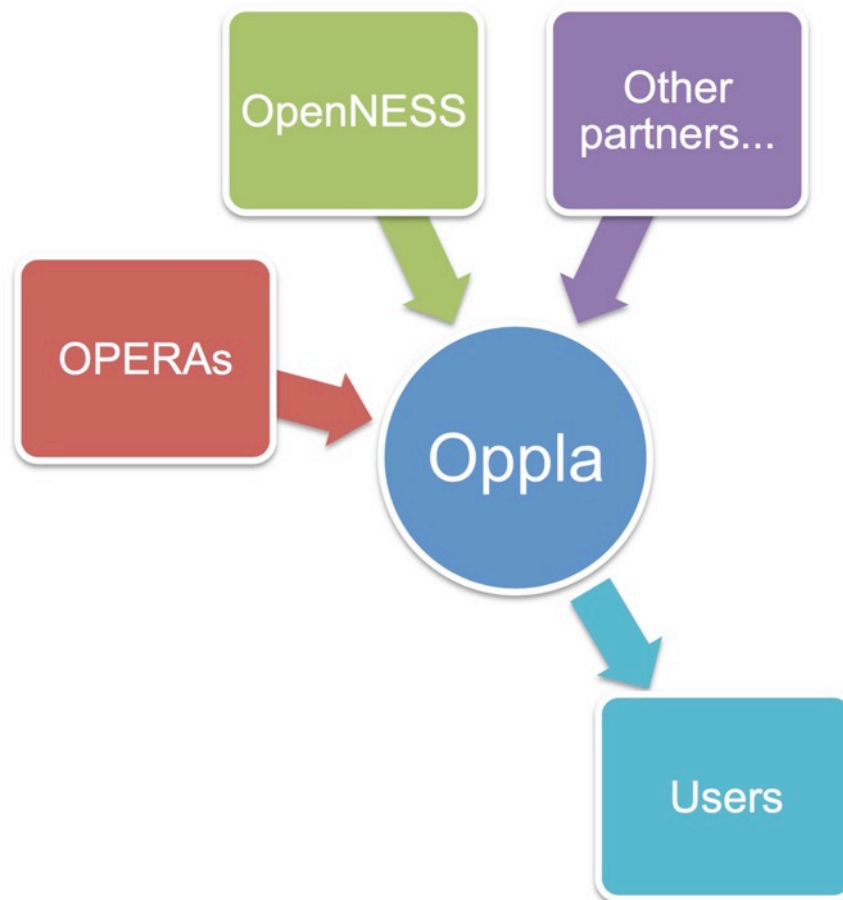

Innovating

- How can we make information...

Quicker to find?

Easier to understand?

More robust and reliable?

- Learning from the commercial sector

What are the benefits?

For new users:

- Understand what information is most relevant/useful
- Access that information as easily as possible
- Find people who can help

For experienced users:

- Share successes and increase impact
- Find new clients in emerging markets
- Find new partners for innovation and co-design

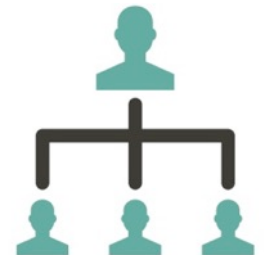

Links with other platforms

Ask Oppla

Marketplace

ASK

MY ACCOUNT

LOG OUT

HOME

GET STARTED

ASK OPPLA

MARKETPLACE

COMMUNITY

ABOUT OPPLA

CONTACT

Marketplace

PRODUCTS

FILTERS

Search the marketplace...

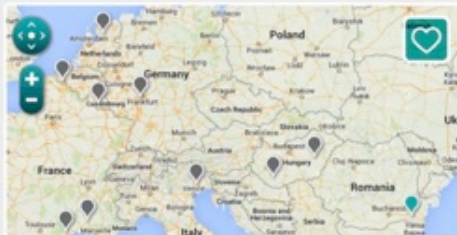

KEYWORDS

Choose keywords from the menus below and hit submit...

Ecosystems